

PLAN SHOWING THE PROPOSED CONSTRUCTION IN DOOR NO. 48.

T.S. NO. 7325/1 S.V KOIL STREET KANNAMADET (T. NAGAR)

MADRAS. 17. DIVISION 119.

SCALE 1" : 80' (1:100)

A/15857/660/93

Planning Permit No. **APPROVED**  
 SUBJECT TO THE CONDITIONS IN THIS OFFICE LETTER.  
 No. A/12331/93 Date 9/93  
 N.V. Lakshmi  
 FOR MEMBER SECRETARY  
 MADRAS METROPOLITAN  
 DEVELOPMENT AUTHORITY  
 MADRAS - 600 008.

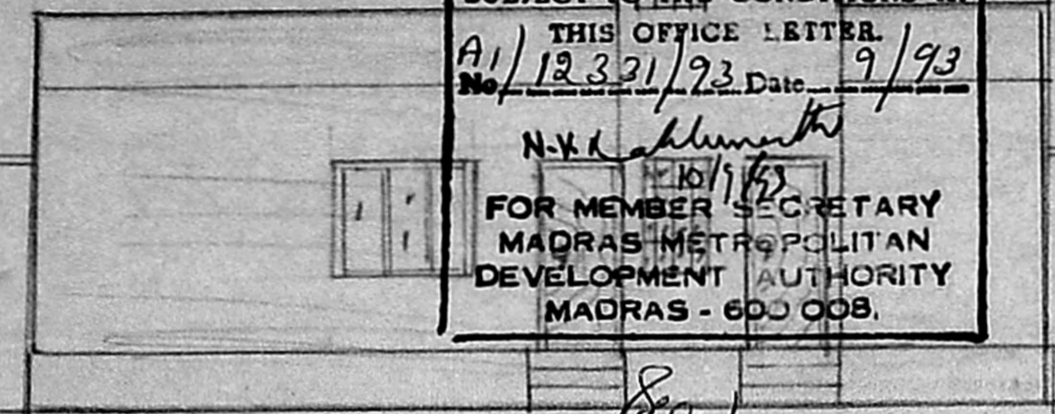

ELEVATION

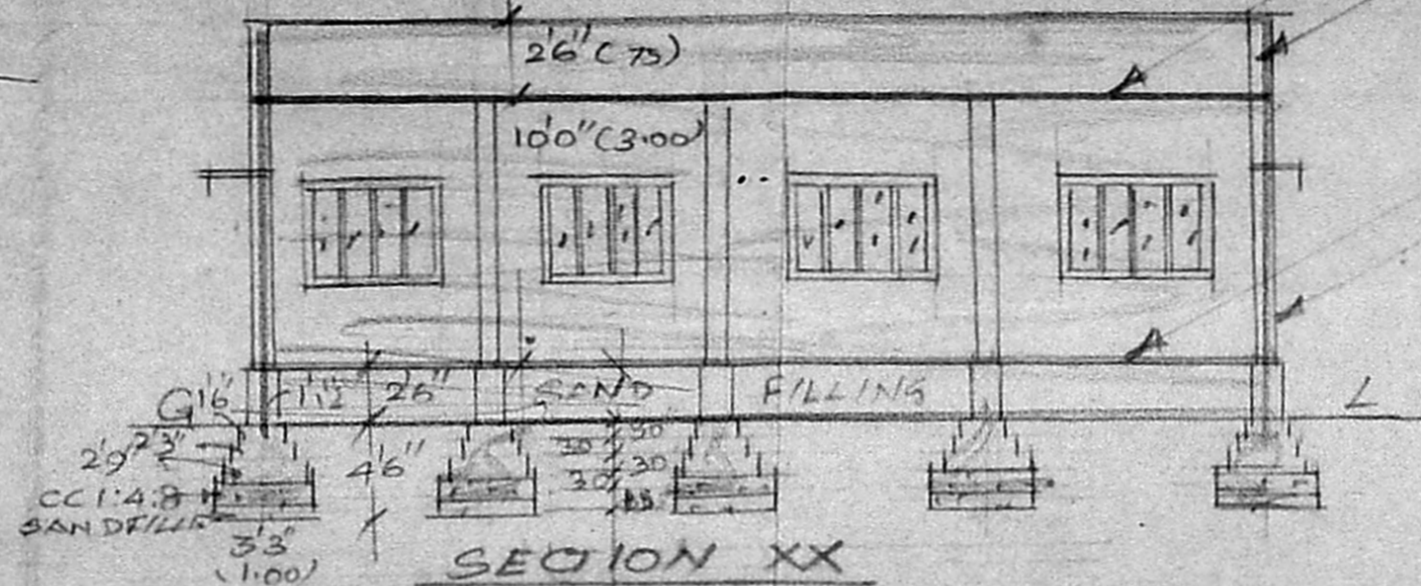

SECTION XX

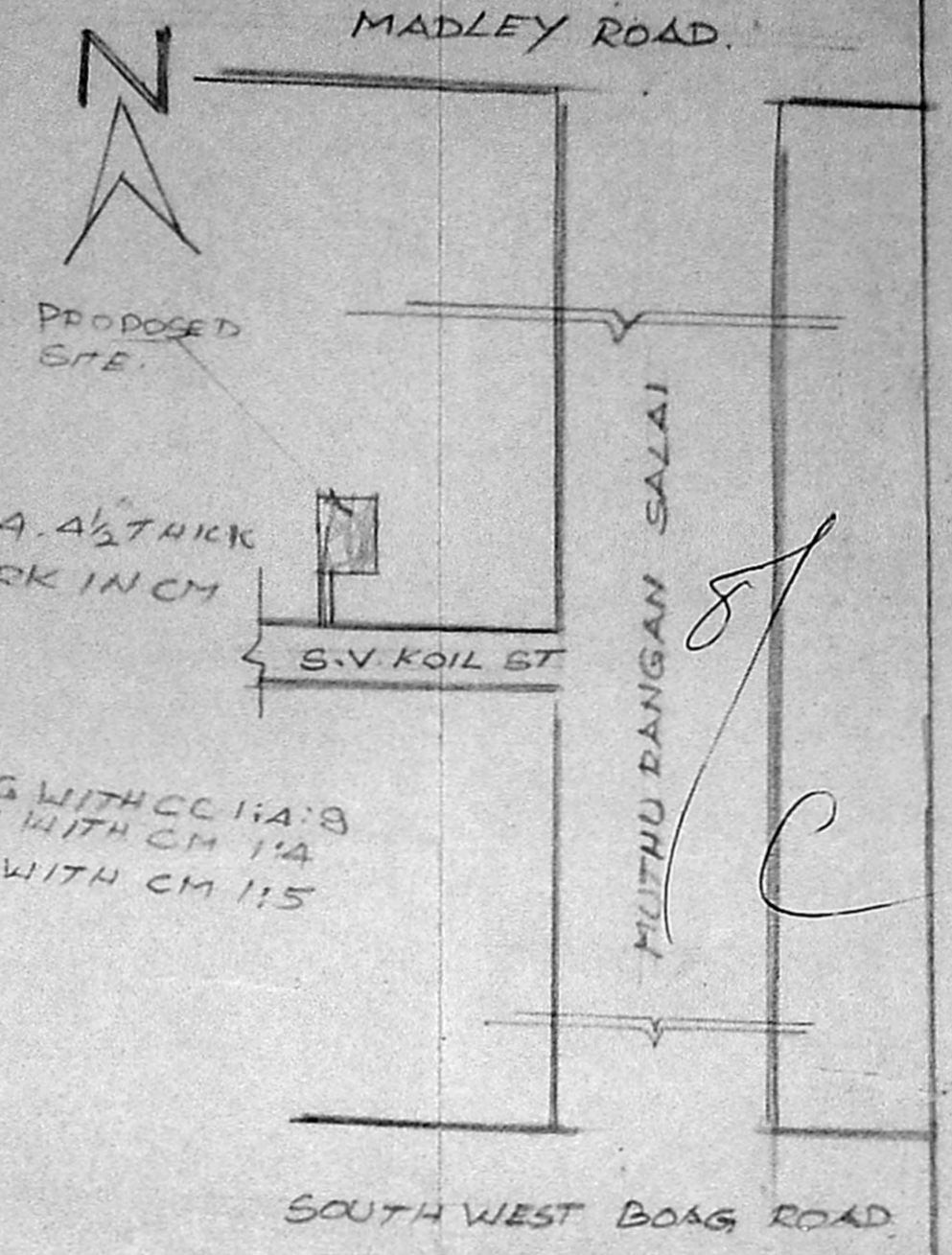

Security Plan  
 8/7/93  
 A/12331/93

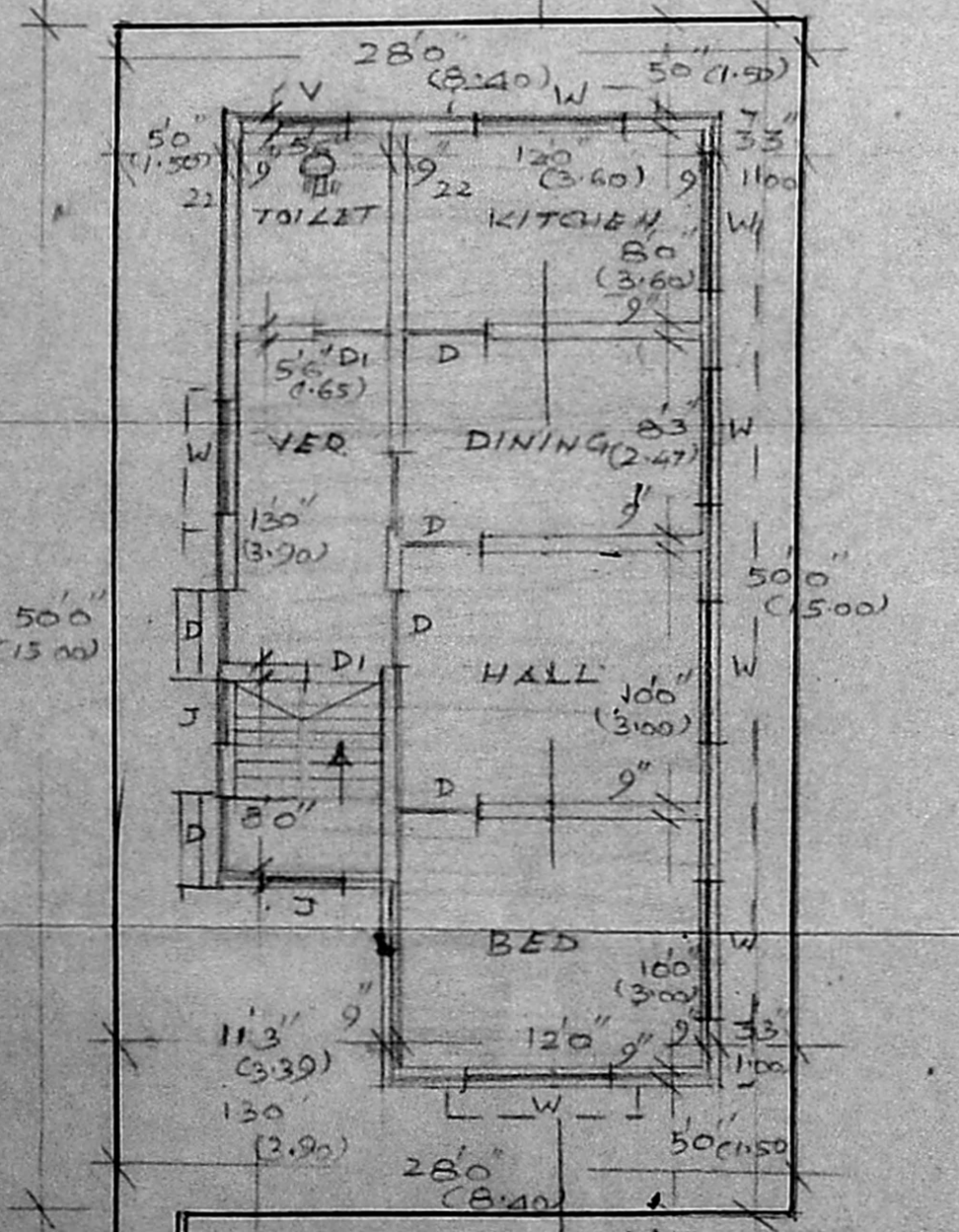

GROUND FLOOR PLAN

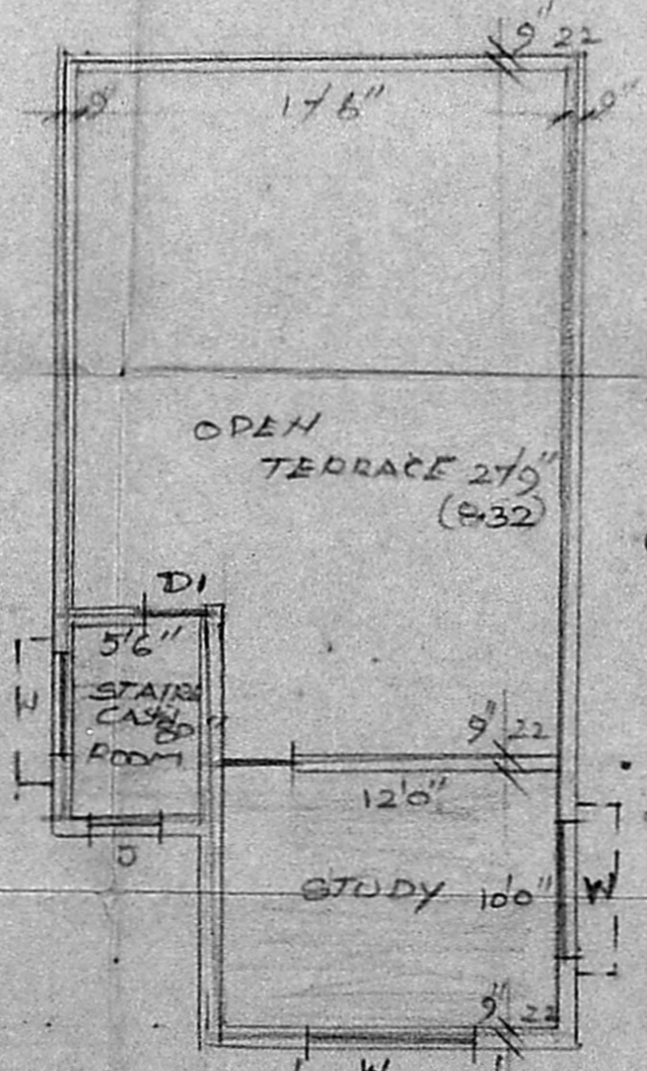

FIRST FLOOR PLAN

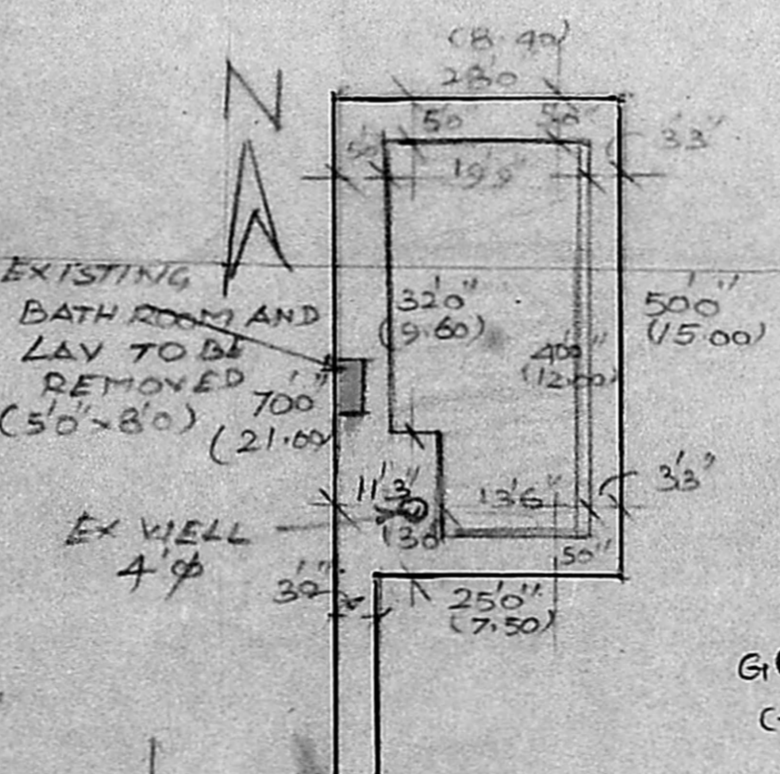

SITE PLAN SCALE 1" : 200'

REFERENCE

D	DOOR	3'3" x 7'0"	(1.00 x 2.10)
DI	DOOR	3'0" x 7'0"	(0.90 x 2.10)
W	WINDOW	4'6" x 4'6"	(1.35 x 1.35)
V	VENTILATOR	1'6" x 2'0"	(0.45 x 0.60)
J	JOLLY	1'6" x 3'0"	(0.45 x 0.90)

- PROPOSALS
- EXISTING
- ROADS
- BOUNDARY
- DISMANTLING

GF = 19'-9" x 40' = 790 sqft  
 50 sqft  
 (-) 6'-3" x 8'-0" = 740 sqft or 68.77m<sup>2</sup>  
 14.42  
 83.19m<sup>2</sup>

FF = 11'-6" x 13'-6"  
 = 155.25 sqft  
 or 14.42m<sup>2</sup>

PST =  $\frac{83.19}{139} = 0.59$   
 68.77 x 100 = 49.47%

M. Mai Nar

OWNER

S. Srinivasan  
**P. PRASAD S. VISWANATHAN**  
 CIVIL ENGINEER & LICENSED SURVEYOR  
 SOFTEN OF M.D.M.A. No. 324  
 LICENSED PLUMBER METRO  
 & ELECTRICIAN  
 L. SURVEYOR